CONCETTO
8" Widespread Two-Handle Bathroom Faucet L-Size

MODEL # 2021700A

Pure Freude an Wasser

GROHE

GROHE America, Inc | 200 North Gary Avenue, Suite G, Roselle, IL 60172
Phone: +1 (800) 444-7643 | Fax: +1 (800) 225-2778 | us-customerservice@grohe.com

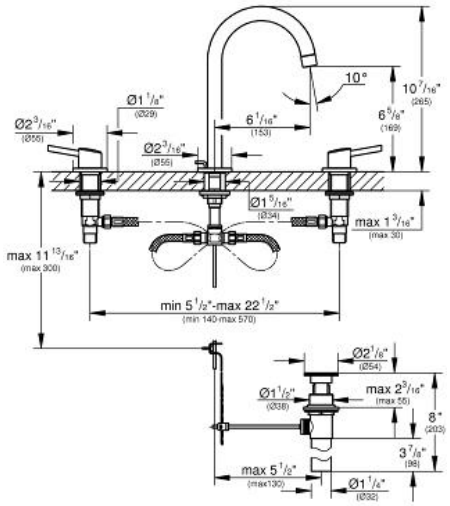

Product Description:
8" Widespread Two-Handle Bathroom Faucet L-Size

Standard Specification:
- **GROHE EcoJoy** technology for less water and perfect flow
- Spout with flow control
- **GROHE StarLight** chrome finish
- Ceramic cartridge
- Includes waste-set drain assembly
- **GROHE QuickFix** installation system with centering support
- Union nut with 7/16" drilling
- Max flow rate: 1.2 gpm (4.56 L/min)

Applicable Codes & Standards:
- Energy Policy Act of 1992
- NSF 61
- ASME A112.18.1/CSA B125.1
- US Federal and State material regulations
- EPA WaterSense®
- ICC/ANSI A117.1
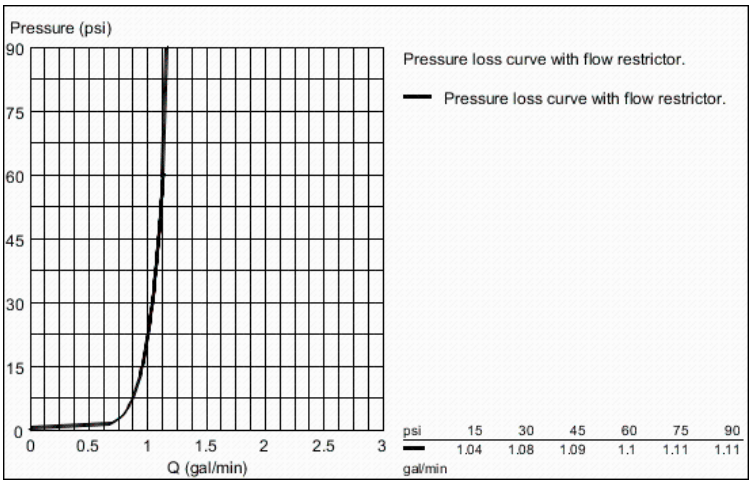
Color:
❑ 2021700A StarLight Chrome